

AETHRA RESIDENCES | PANORAMA 608C, THESSALONIKI

OWNER: DIAGONIOS 21



INDEX

01	INTRODUCTION
02	CONCEPT
03	DRAWINGS
04	MATERIAL SCHEDULE
05	LANDSCAPE DESIGN
06	SKETCHES
07	RENDERS

01

INTRODUCTION

Panorama | Thessaloniki

Area

Panorama is a suburb in the Thessaloniki regional unit, Macedonia, Greece. Since the 2011 local government reform it is part of the municipality Pylaia-Chortiatis, of which it is the seat and a municipal unit. Panorama has a population of 18,000 and is located at the foot of Mount Chortiatis. The municipal unit has an area of 21.321 km².

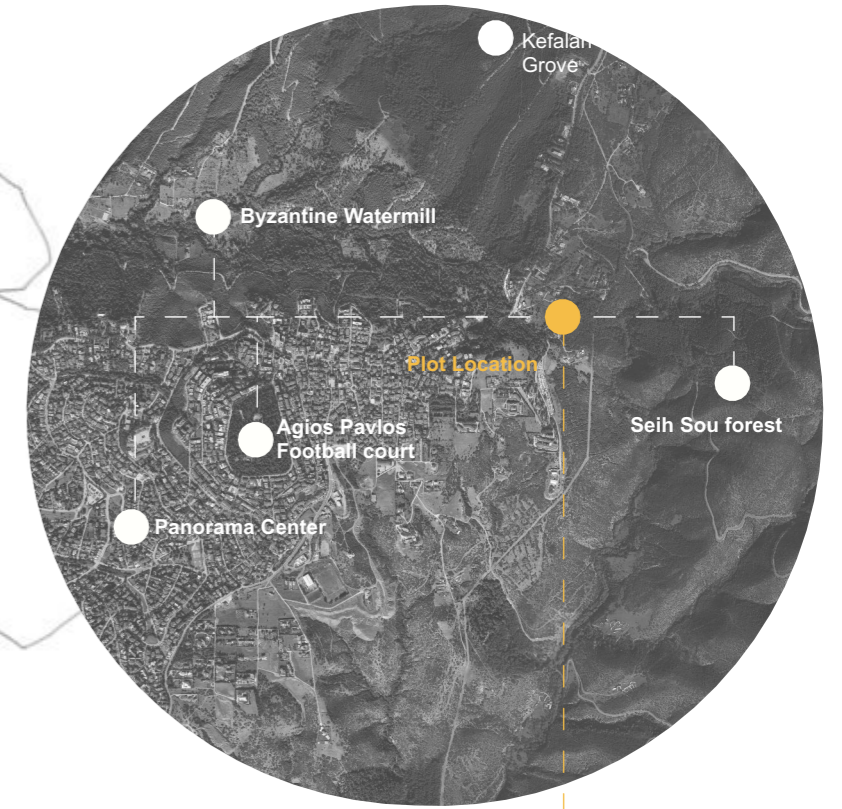
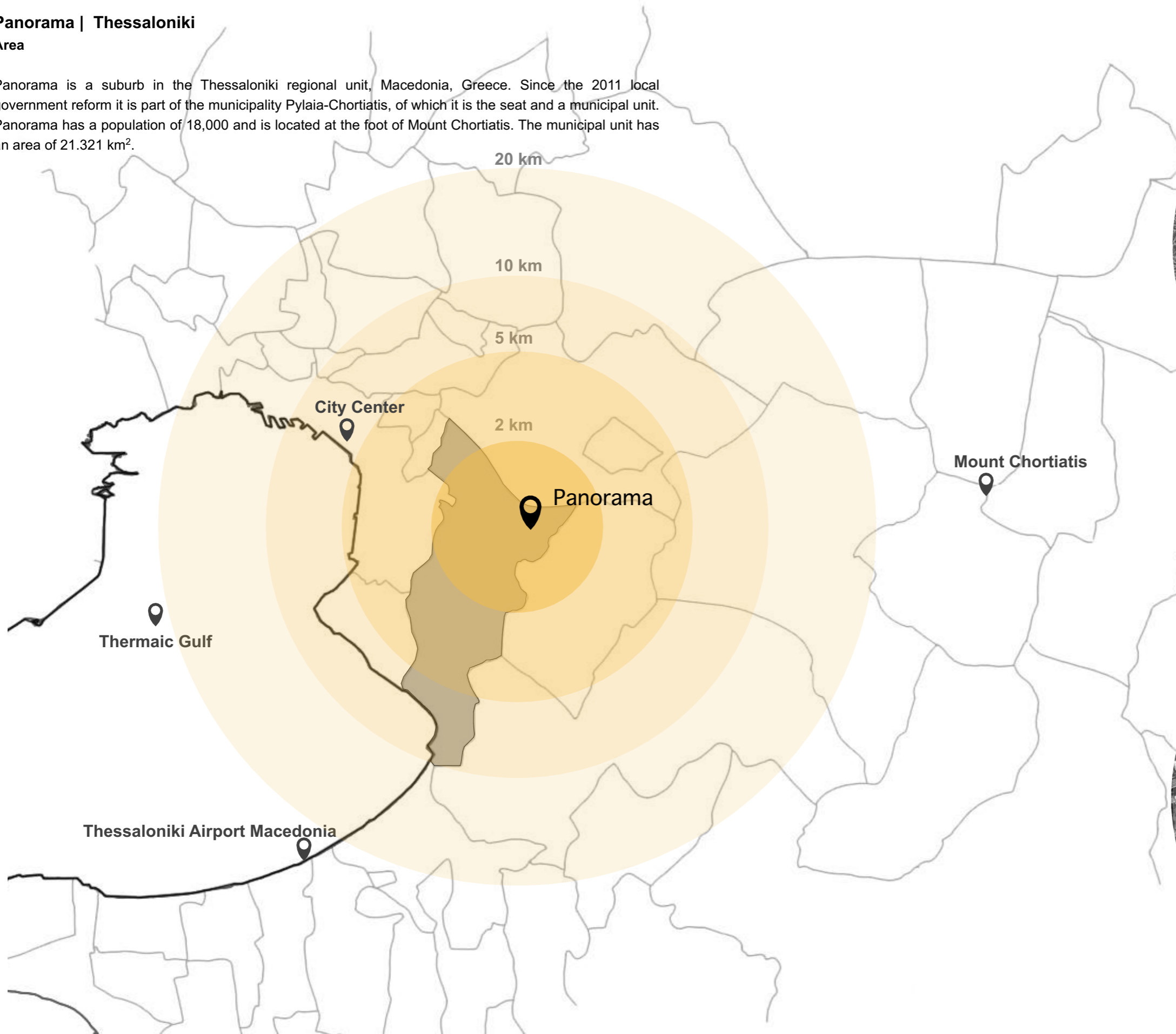

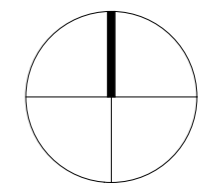
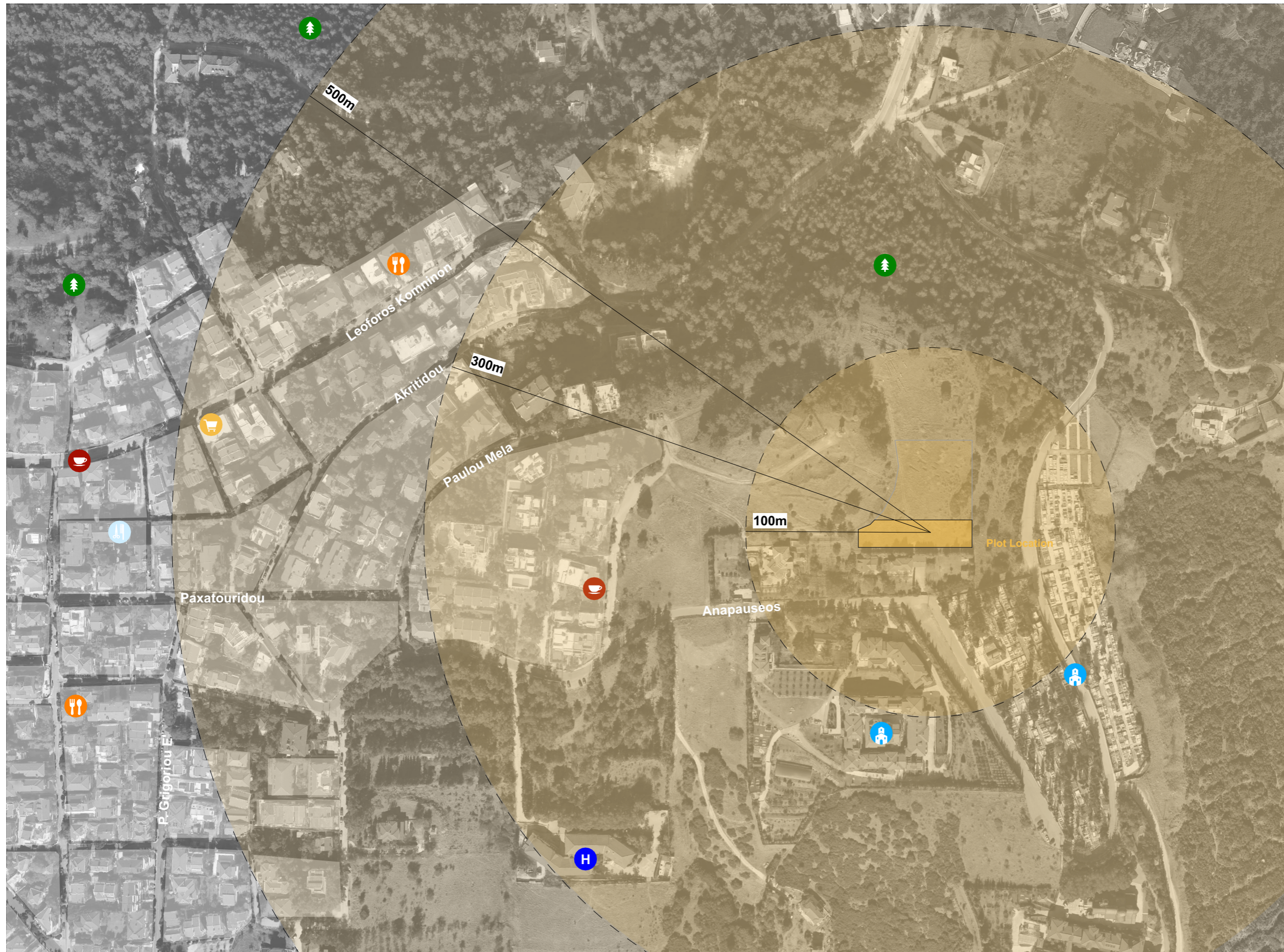

INDEX	
	PLOT
	SQUARE
	RELIGION
	CAFETERIA
	HOSPITAL
	SPORTS
	SUPERMARKET
	RESTAURANT
	HAIR SALON

02

CONCEPT

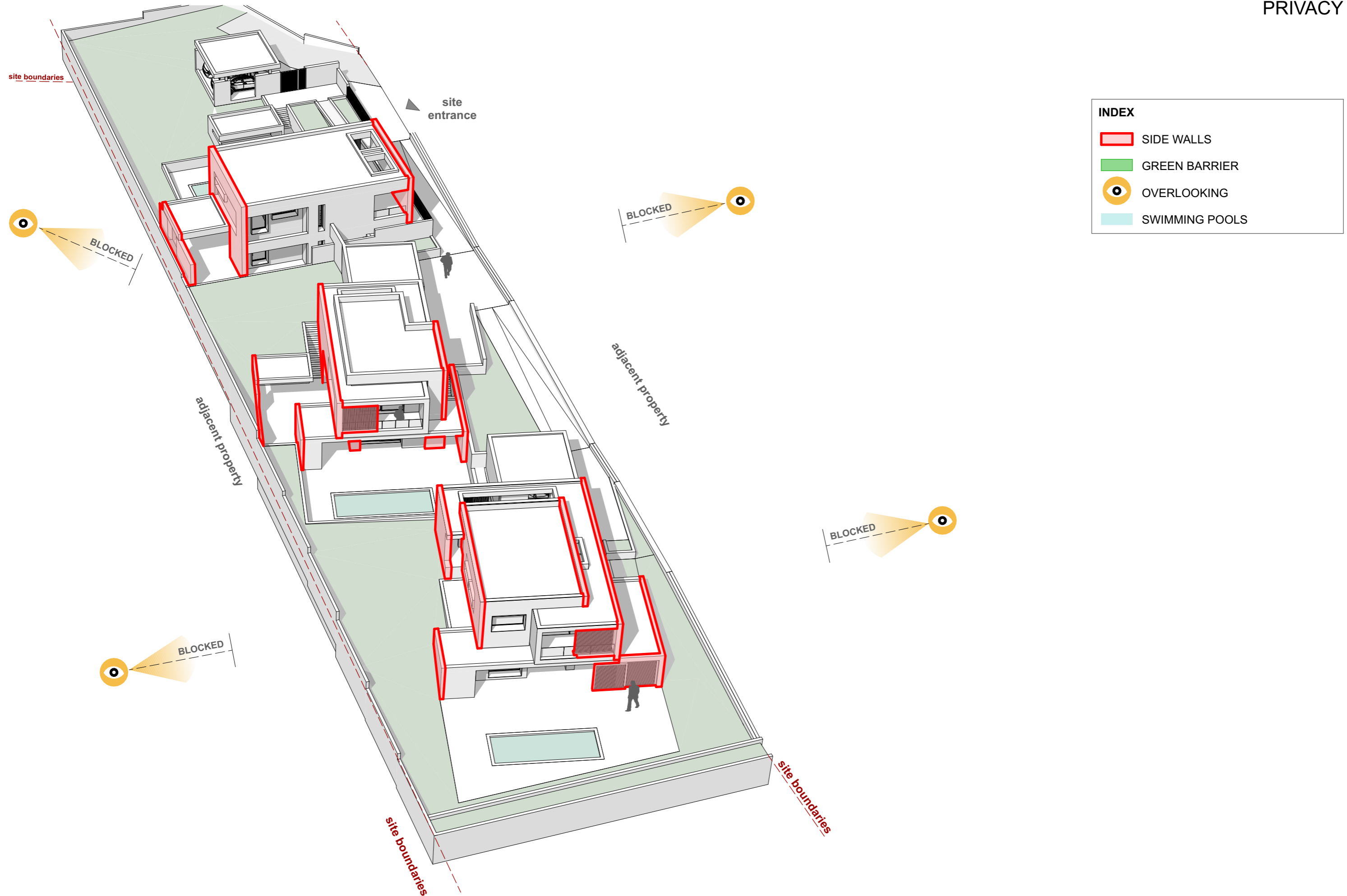

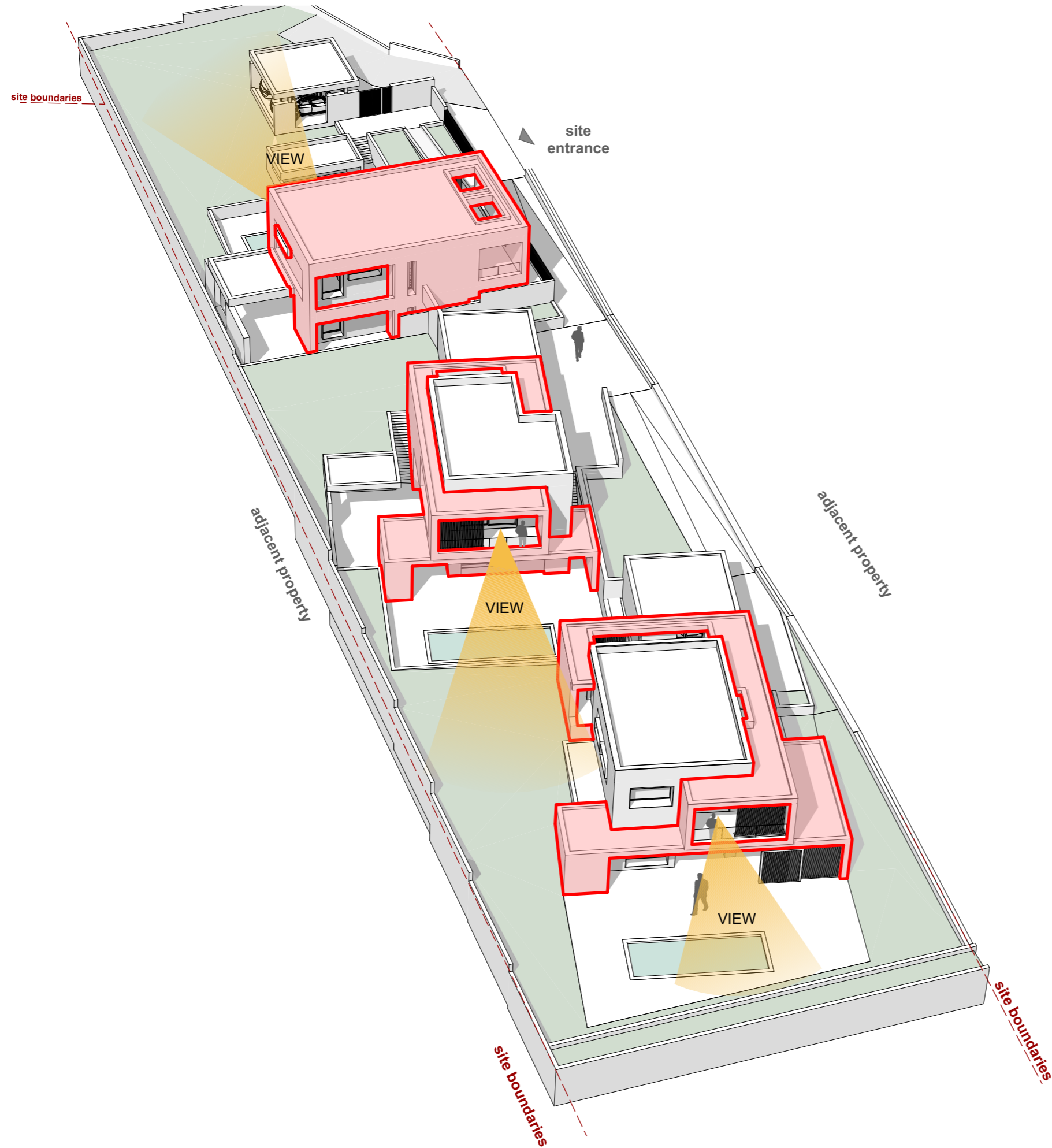

INDEX	
	FRAME VOLUMES
	VIEW

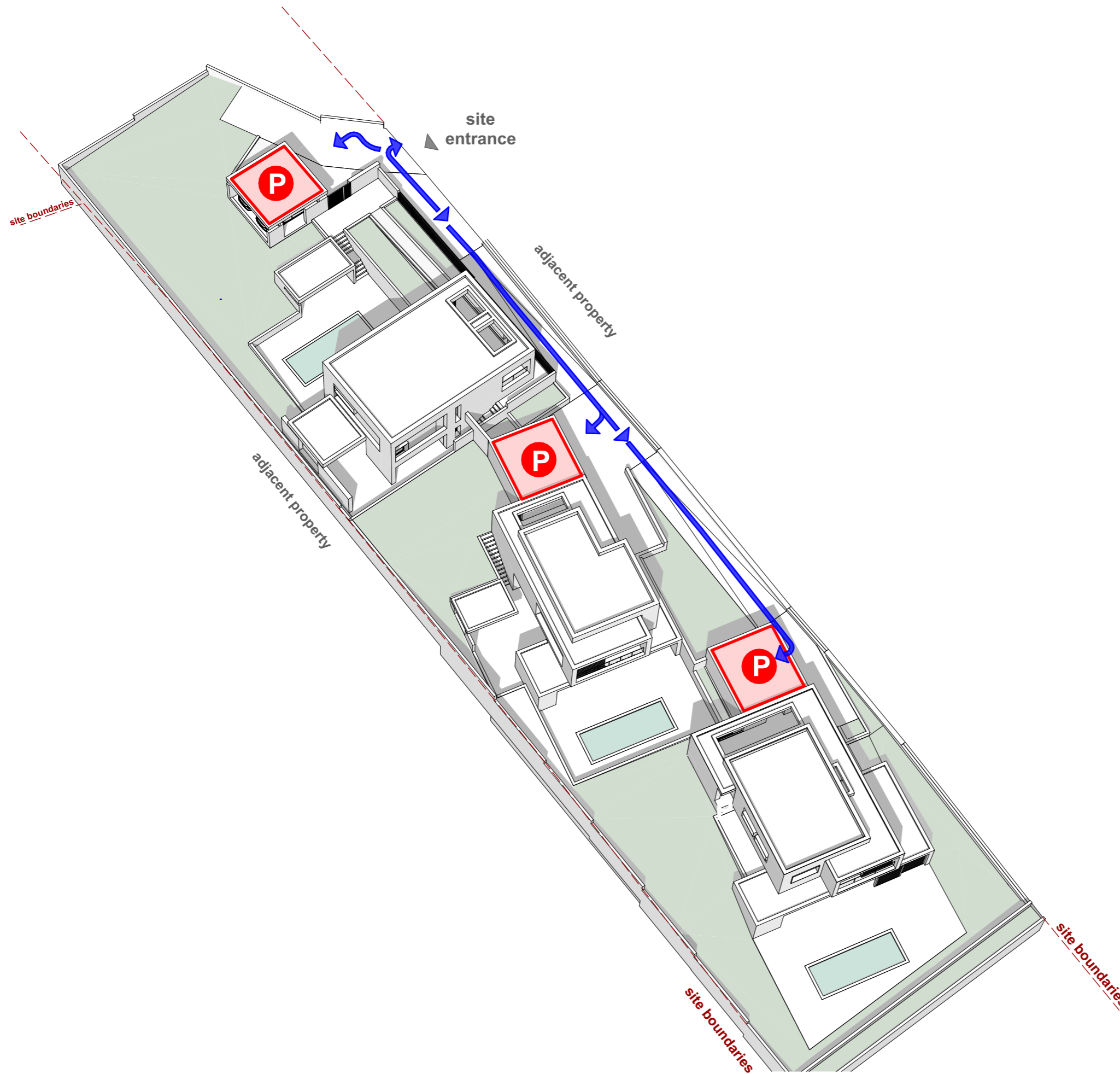

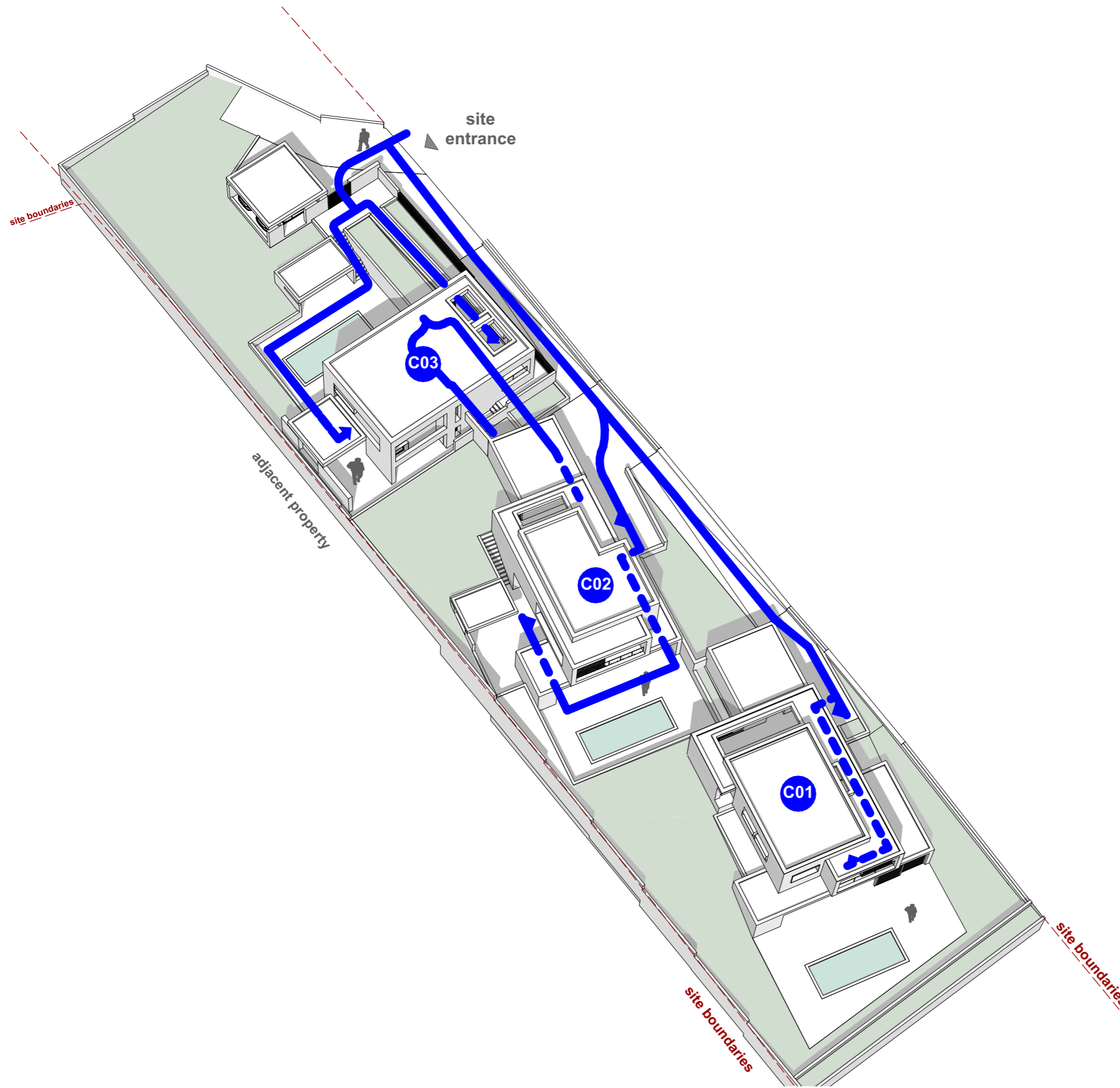

INDEX	
	PARKING
	VEHICLE CIRCULATION

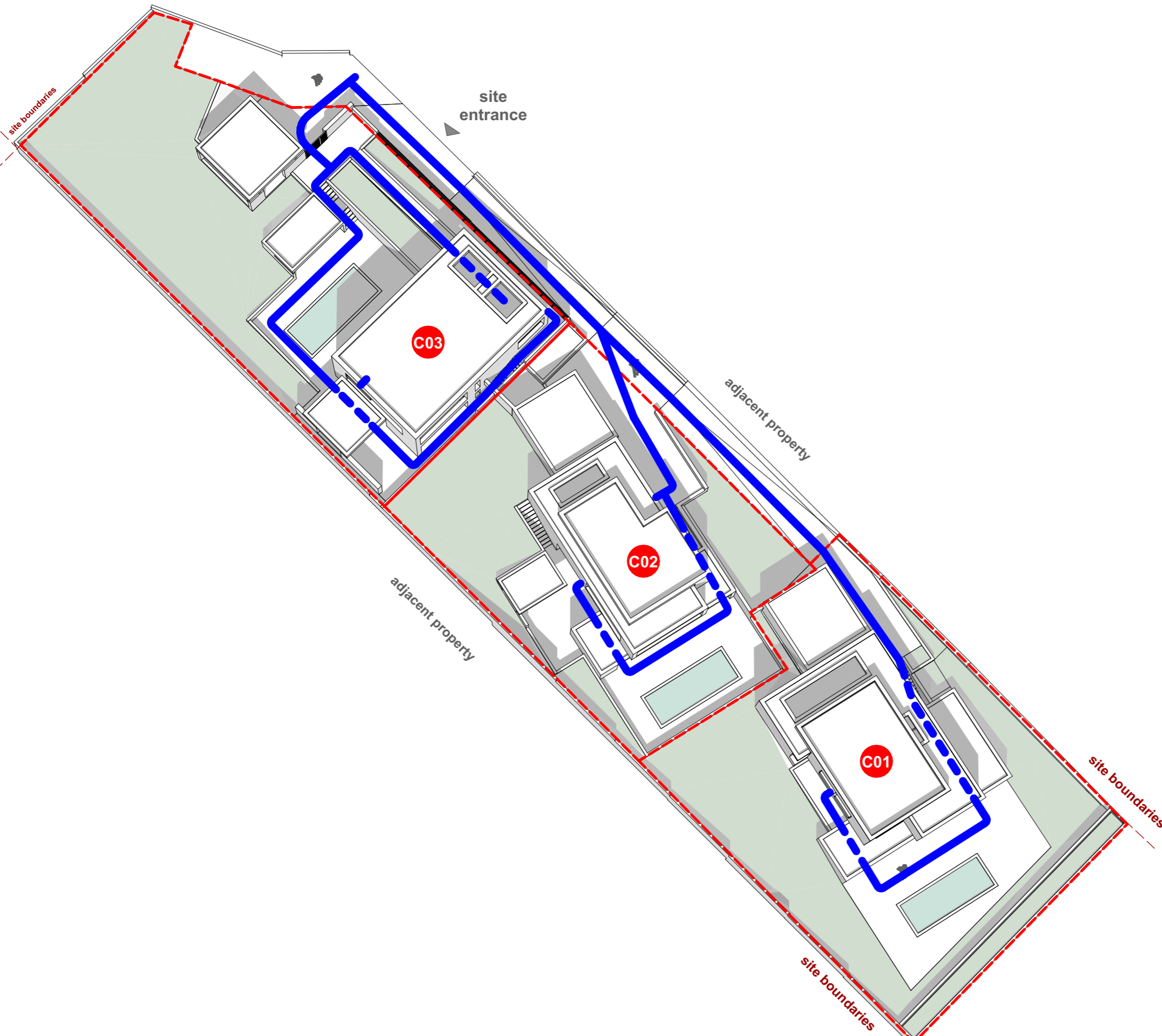

INDEX	
	HOUSE NUMBER
	ENTRANCE
	PEDESTRIAN CIRCULATION



INDEX	
	HOUSE PROPERTY
	PROPERTY BOUNDARY
	PEDESTRIAN CIRCULATION

03

DRAWINGS

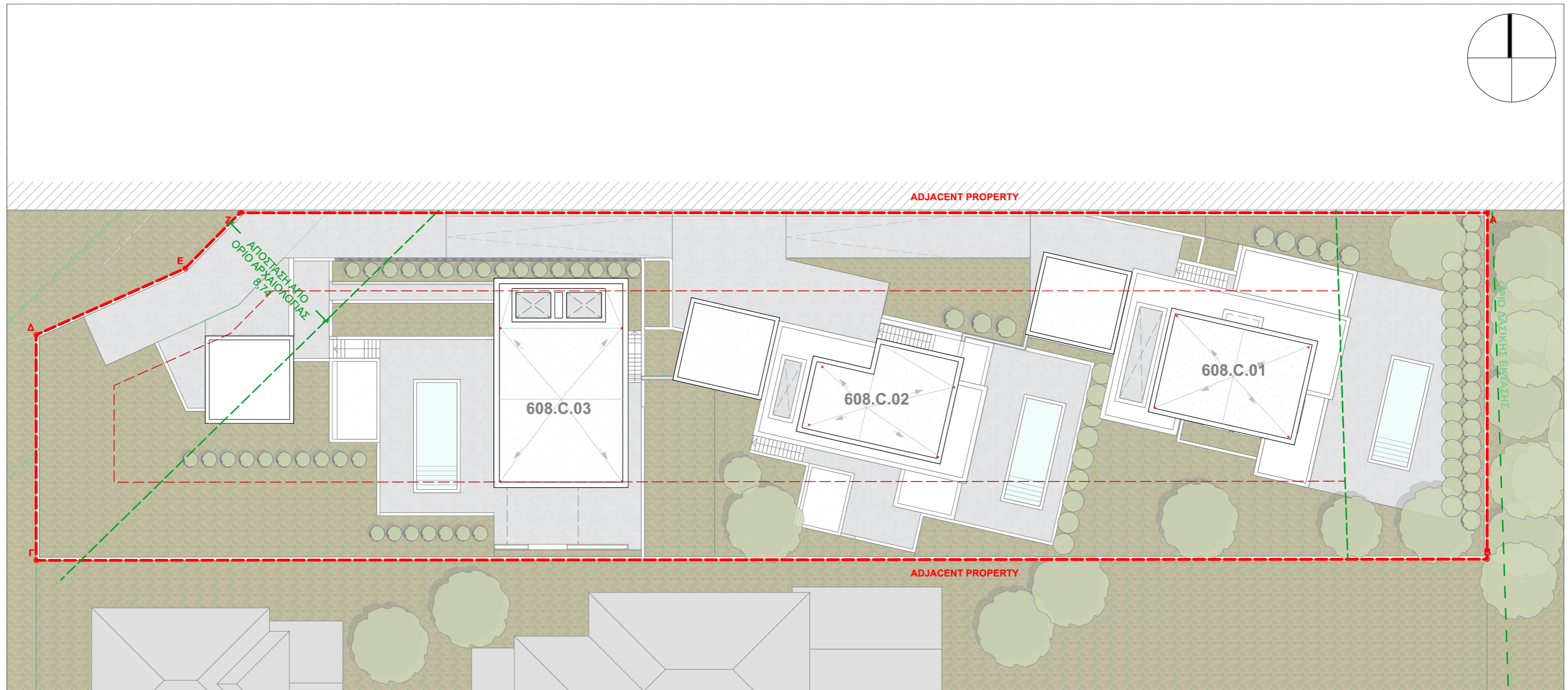
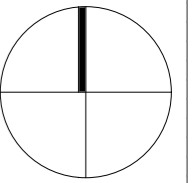

HOUSE	SITE AREA	LEVEL		TOTAL	GREEN AREAS	PARKING SPACES
		1	2			
608.C.01	614,68	98,42	60,91	159,33	255,77	2
608.C.02	513,64	72,65	48,55	121,20	178,2	2
608.C.03	728,14	81,26	62,92	144,18	310,14	2
PUBLIC	194,22			424,71		0

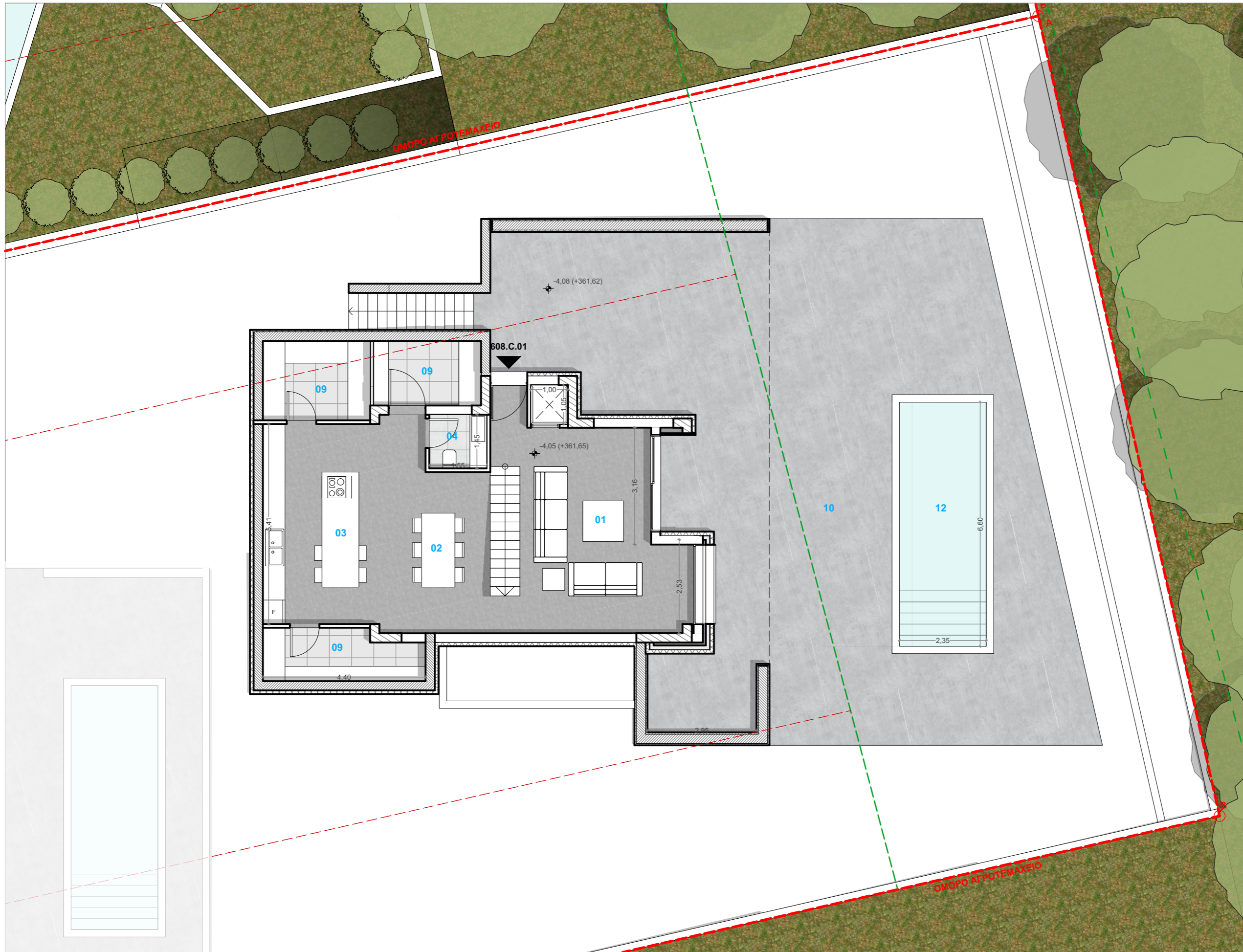
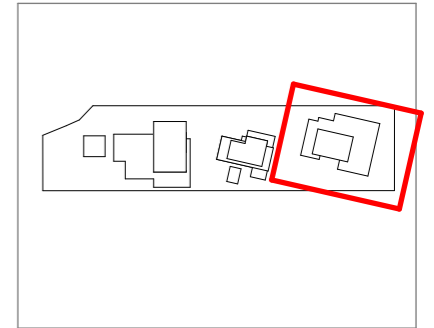
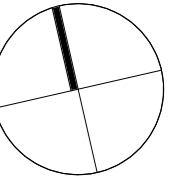

MEASUREMENTS PER FLOOR

608.C.01	98.42 m ²
----------	----------------------

INDEX

- 01 Living room
- 02 Dining Table
- 03 Kitchen
- 04 WC
- 05 Bathroom
- 06 Bedroom
- 07 Ensuite Bedroom
- 08 Ensuite Bathroom
- 09 Storage
- 10 Veranda
- 11 Balcony
- 12 Swimming Pool
- 13 Parking

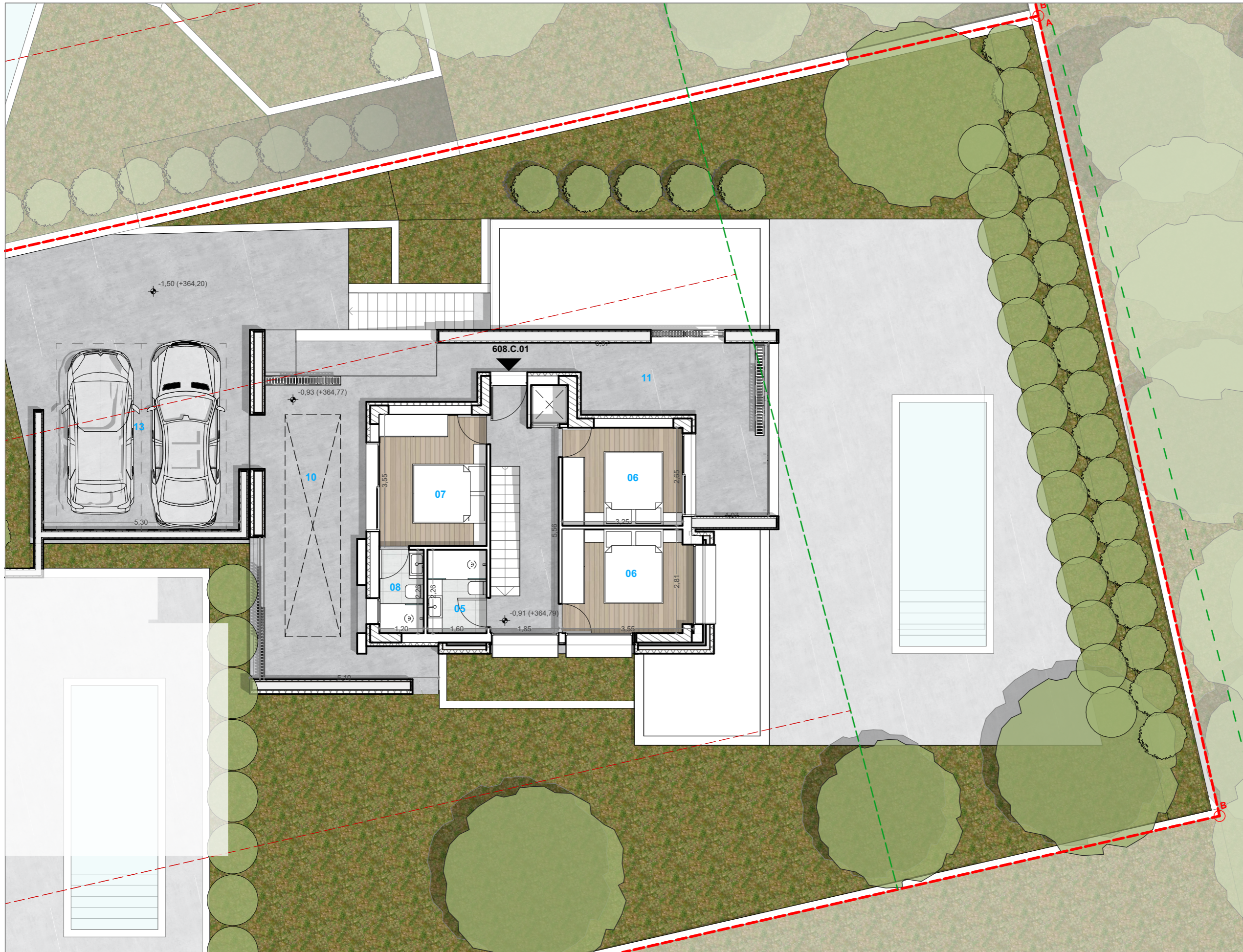
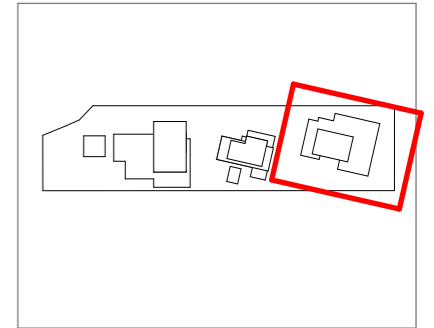
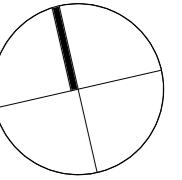

MEASUREMENTS PER FLOOR

608.C.01	60.91 m ²
----------	----------------------

INDEX

- 01 Living room
- 02 Dining Table
- 03 Kitchen
- 04 WC
- 05 Bathroom
- 06 Bedroom
- 07 Ensuite Bedroom
- 08 Ensuite Bathroom
- 09 Storage
- 10 Veranda
- 11 Balcony
- 12 Swimming Pool
- 13 Parking

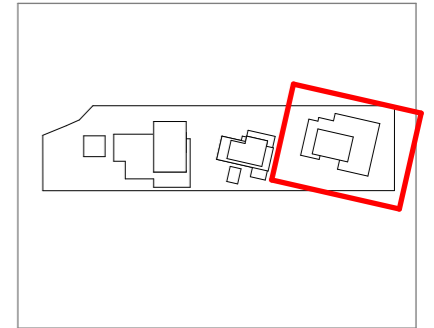
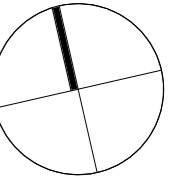
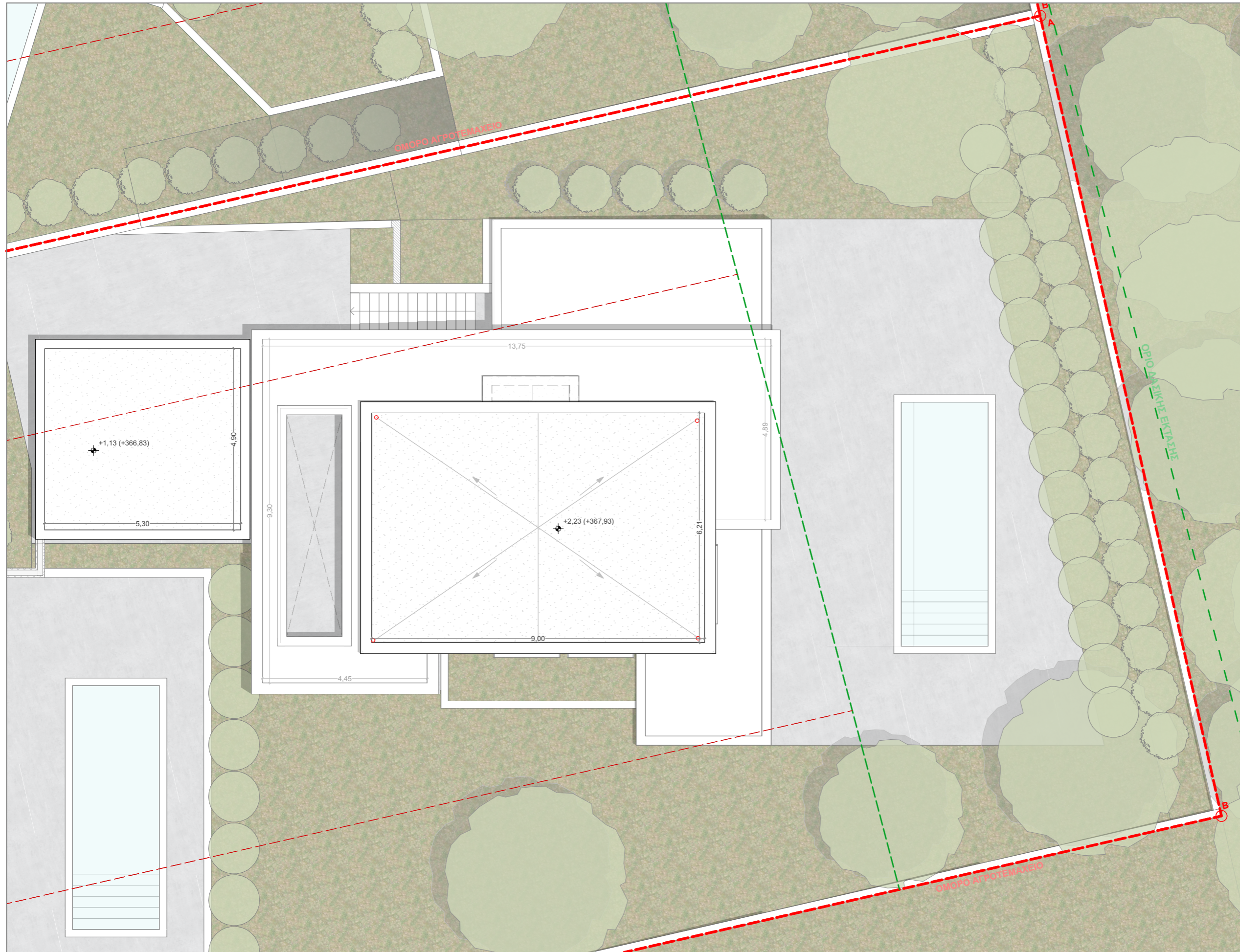

INDEX	
01	Living room
02	Dining Table
03	Kitchen
04	WC
05	Bathroom
06	Bedroom
07	Ensuite Bedroom
08	Ensuite Bathroom
09	Storage
10	Veranda
11	Balcony
12	Swimming Pool
13	Parking

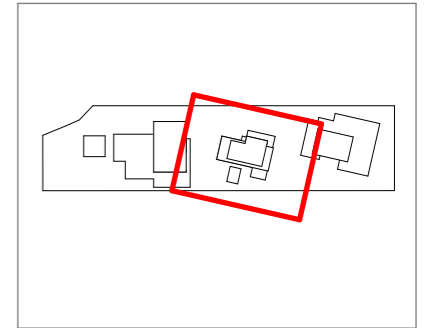
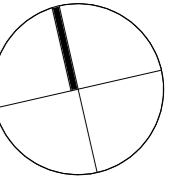
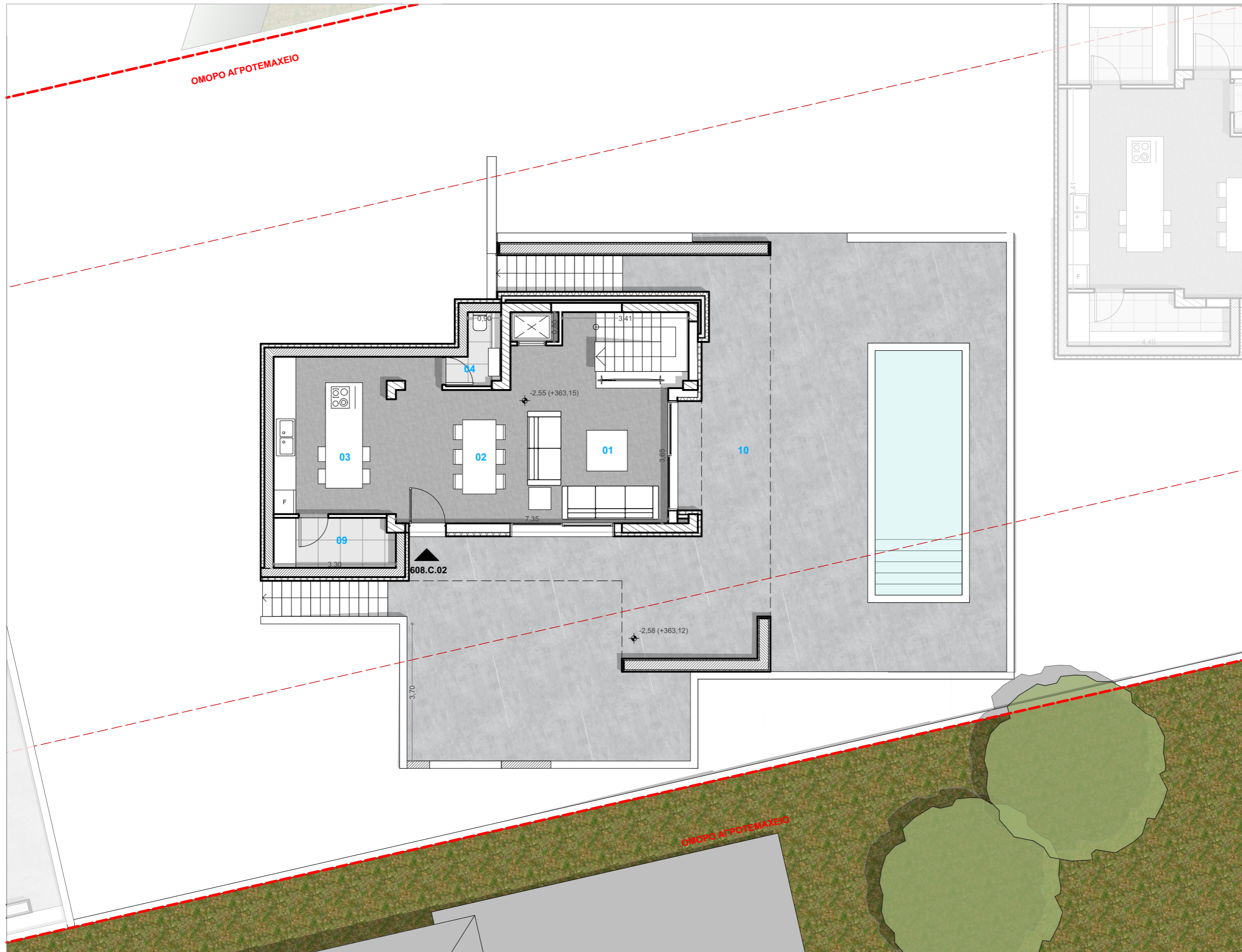

MEASUREMENTS PER FLOOR

608.C.02	72.65 m ²
----------	----------------------

INDEX

- 01 Living room
- 02 Dining Table
- 03 Kitchen
- 04 WC
- 05 Bathroom
- 06 Bedroom
- 07 Ensuite Bedroom
- 08 Ensuite Bathroom
- 09 Storage
- 10 Veranda
- 11 Balcony
- 12 Swimming Pool
- 13 Parking

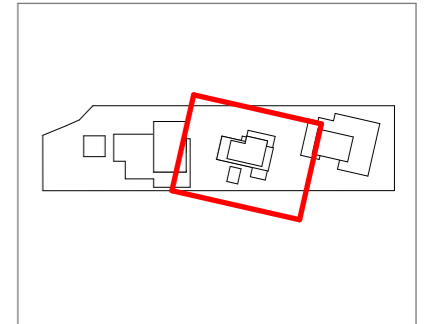
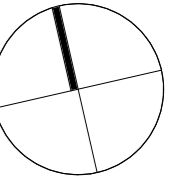
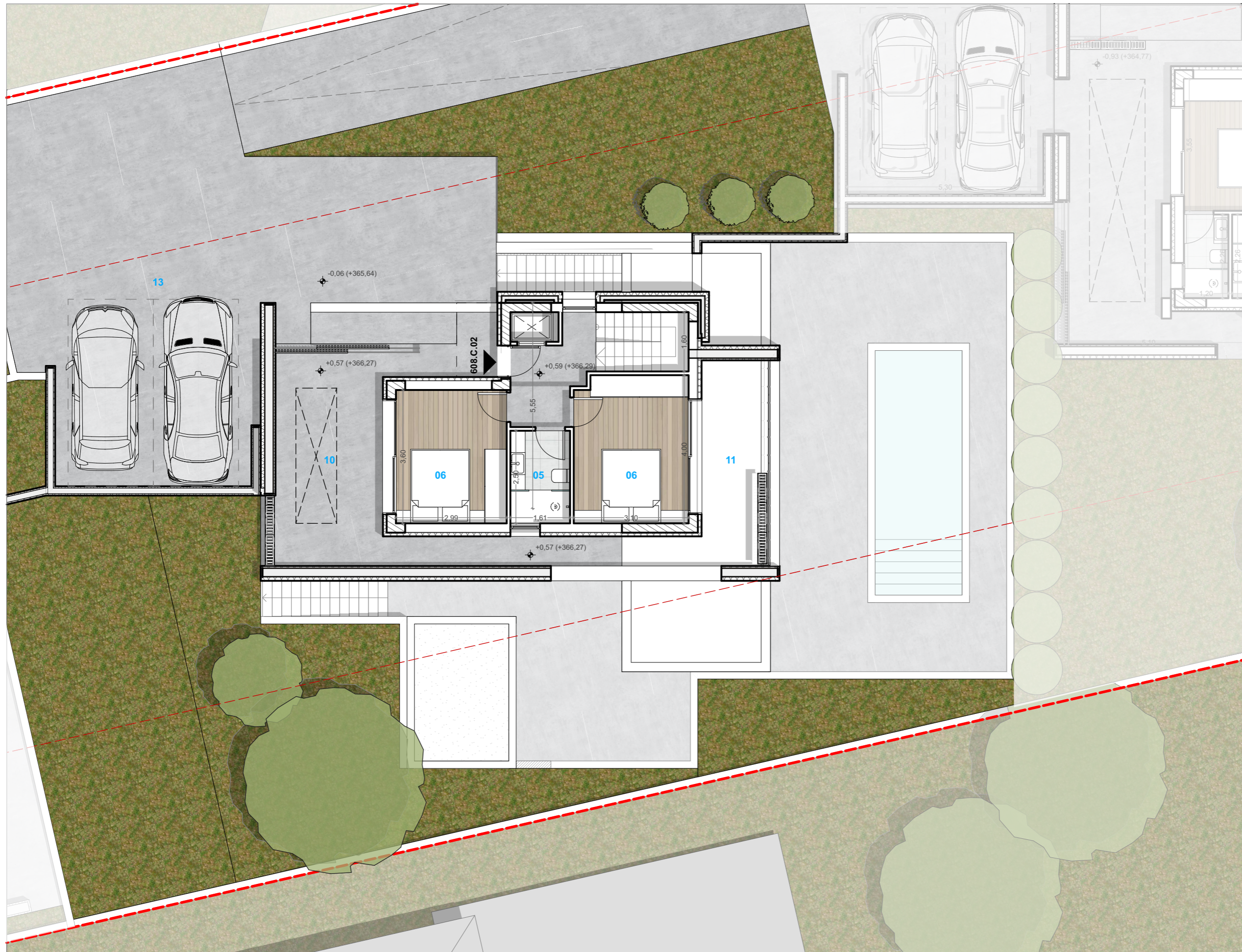

MEASUREMENTS PER FLOOR

608.C.02	48.55 m ²
----------	----------------------

INDEX

- 01 Living room
- 02 Dining Table
- 03 Kitchen
- 04 WC
- 05 Bathroom
- 06 Bedroom
- 07 Ensuite Bedroom
- 08 Ensuite Bathroom
- 09 Storage
- 10 Veranda
- 11 Balcony
- 12 Swimming Pool
- 13 Parking

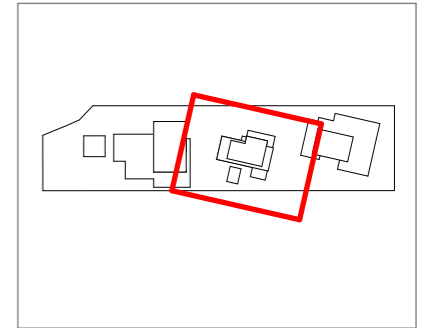
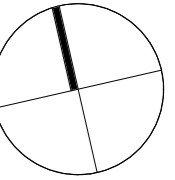
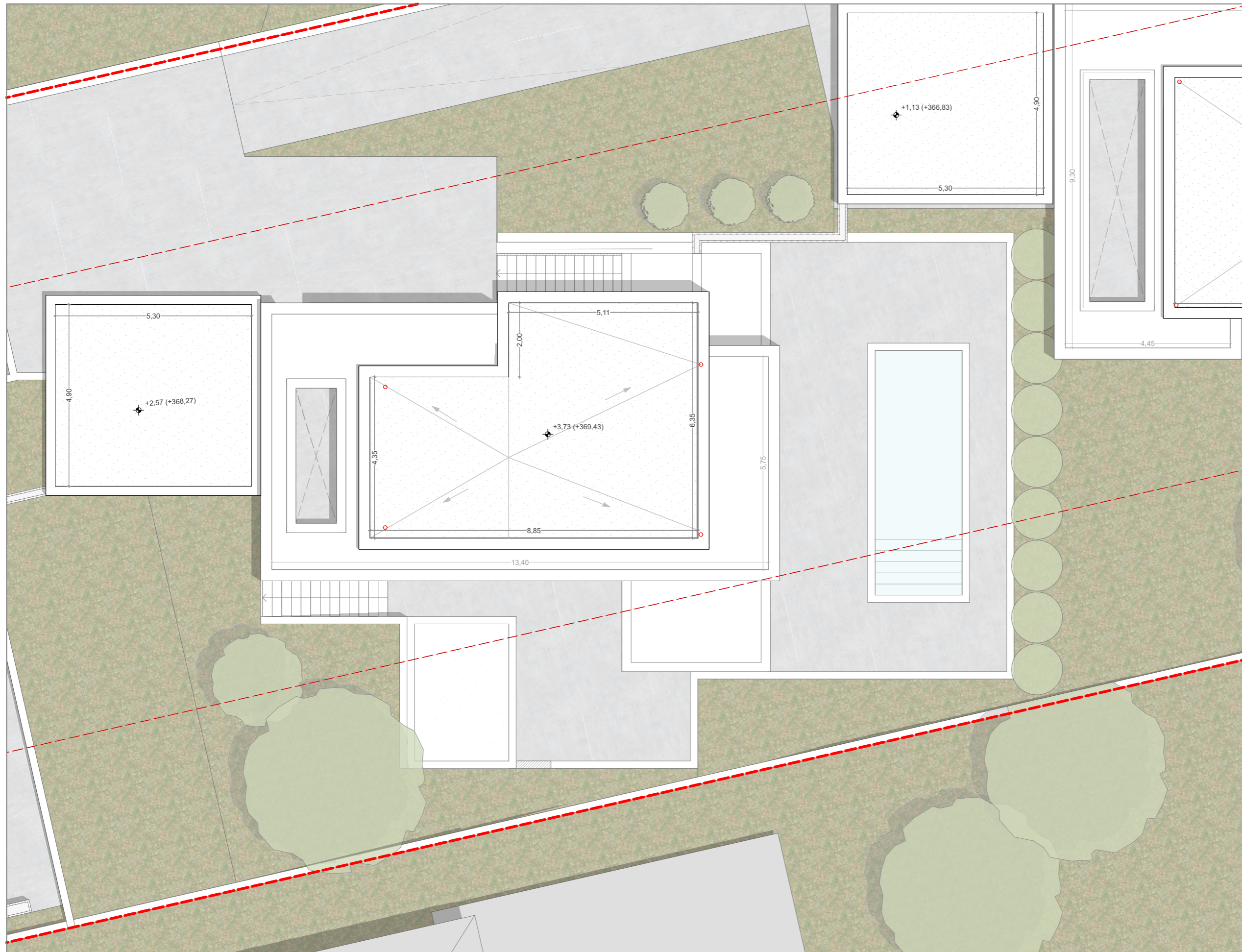

INDEX	
01	Living room
02	Dining Table
03	Kitchen
04	WC
05	Bathroom
06	Bedroom
07	Ensuite Bedroom
08	Ensuite Bathroom
09	Storage
10	Veranda
11	Balcony
12	Swimming Pool
13	Parking

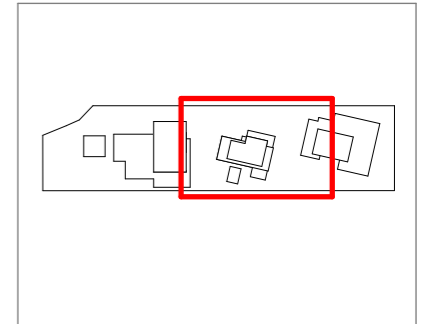
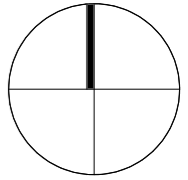
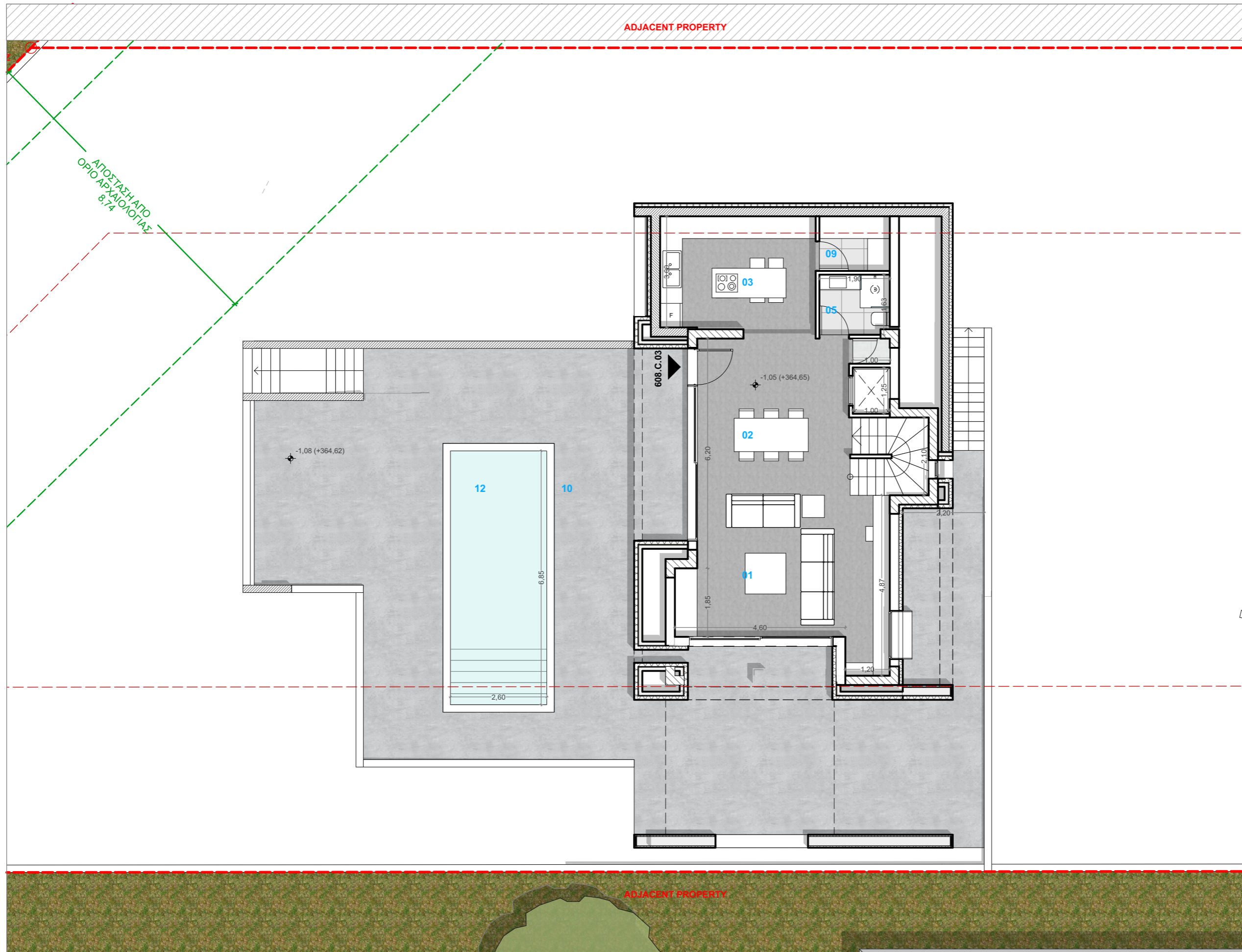

MEASUREMENTS PER FLOOR

608.C.03	81.26 m ²
----------	----------------------

INDEX

- 01 Living room
- 02 Dining Table
- 03 Kitchen
- 04 WC
- 05 Bathroom
- 06 Bedroom
- 07 Ensuite Bedroom
- 08 Ensuite Bathroom
- 09 Storage
- 10 Veranda
- 11 Balcony
- 12 Swimming Pool
- 13 Parking

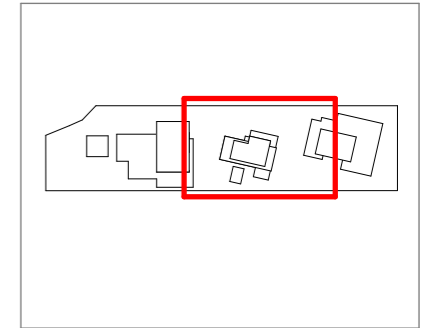
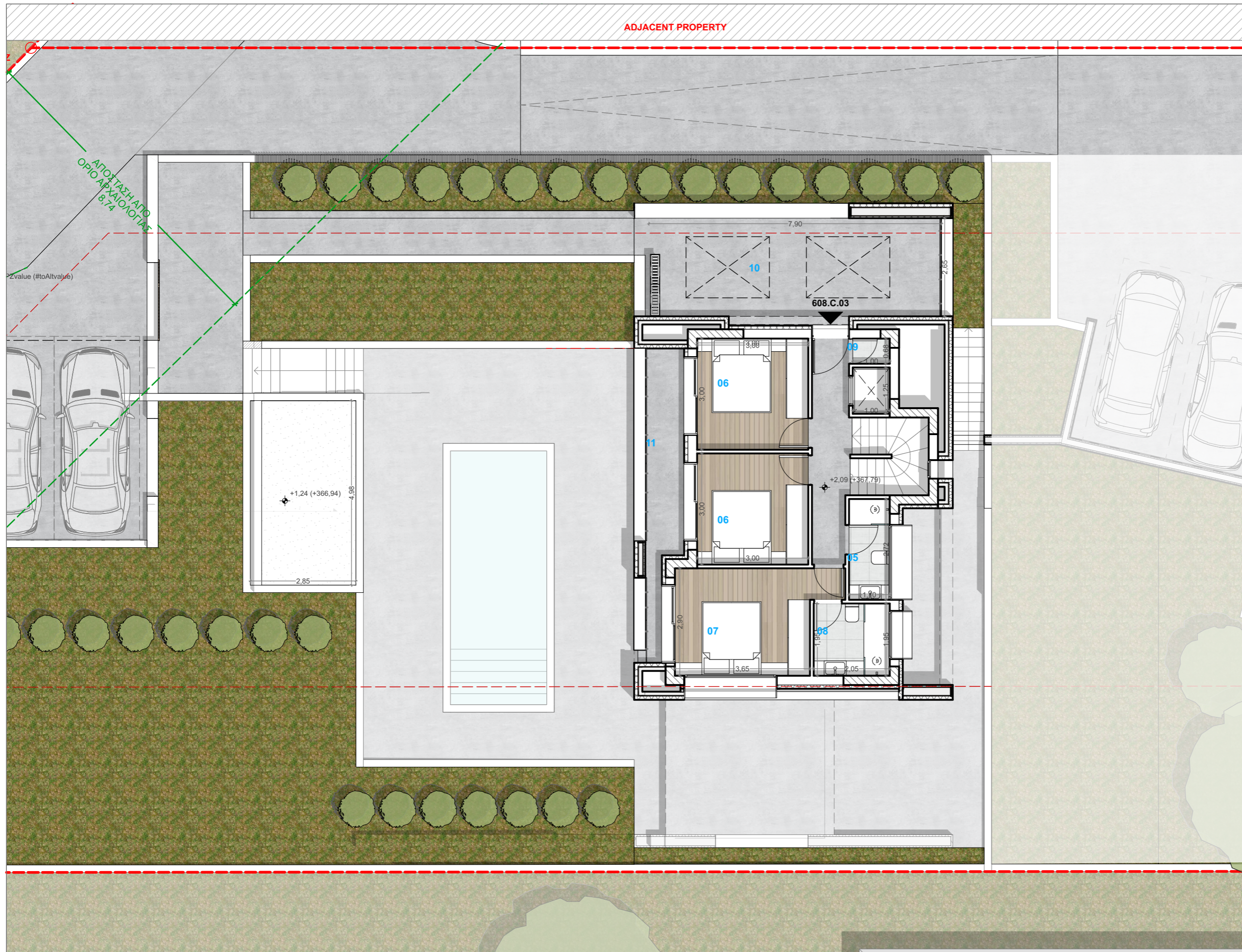

MEASUREMENTS PER FLOOR

608.C.03	62.92 m ²
----------	----------------------

INDEX



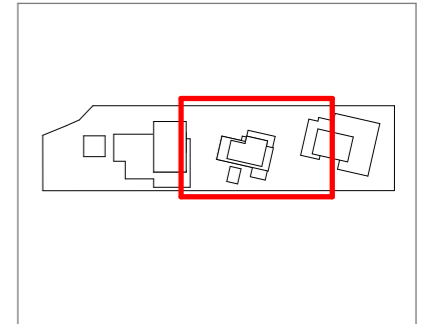
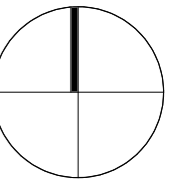
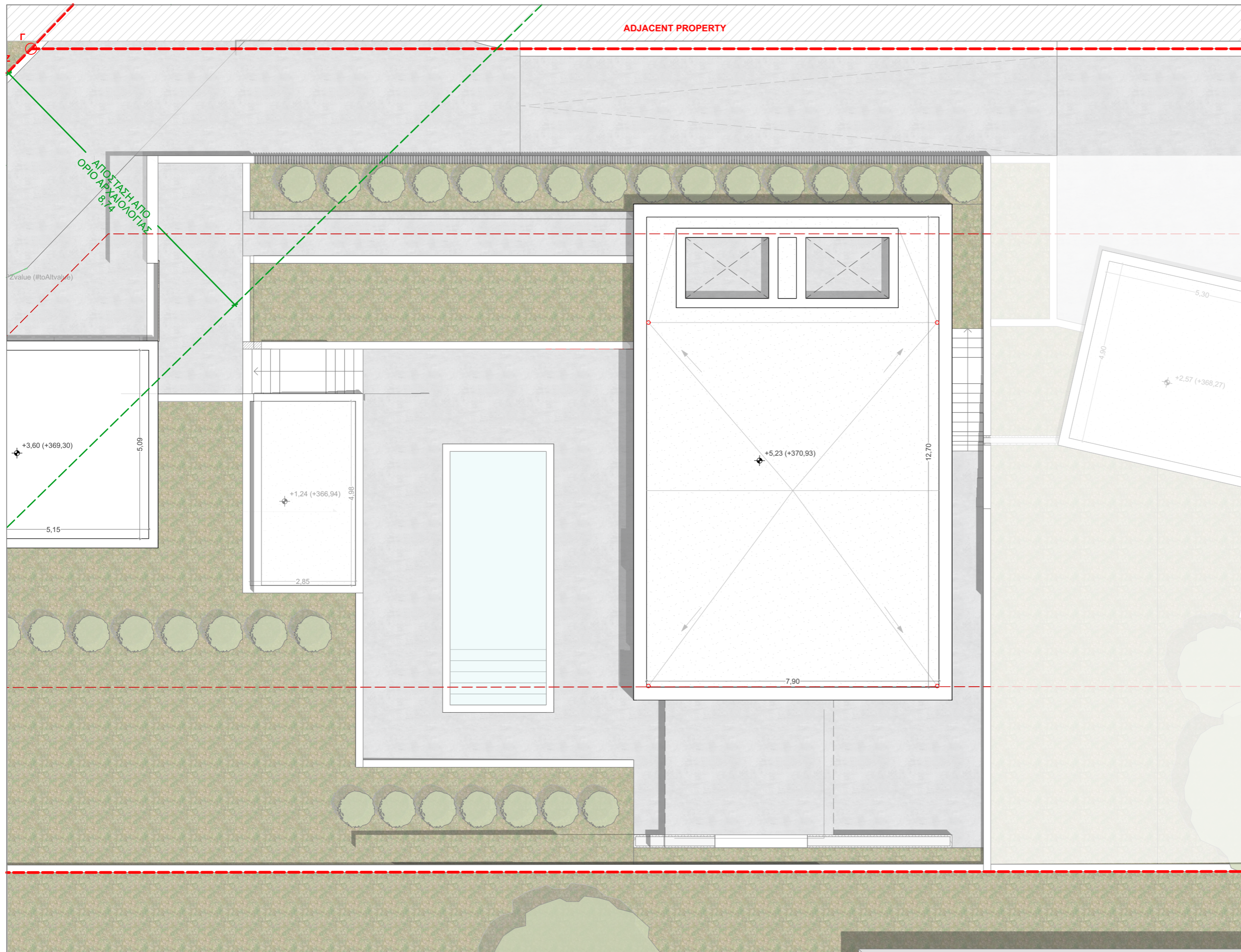







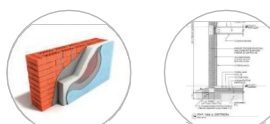

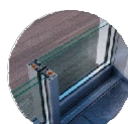

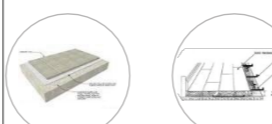

- 01 Living room
- 02 Dining Table
- 03 Kitchen
- 04 WC
- 05 Bathroom
- 06 Bedroom
- 07 Ensuite Bedroom
- 08 Ensuite Bathroom
- 09 Storage
- 10 Veranda
- 11 Balcony
- 12 Swimming Pool
- 13 Parking

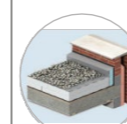

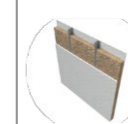



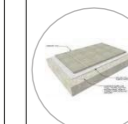





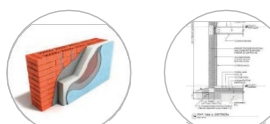

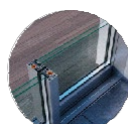

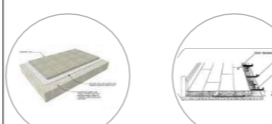

INDEX	
01	Living room
02	Dining Table
03	Kitchen
04	WC
05	Bathroom
06	Bedroom
07	Ensuite Bedroom
08	Ensuite Bathroom
09	Storage
10	Veranda
11	Balcony
12	Swimming Pool
13	Parking

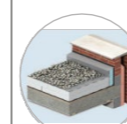
04

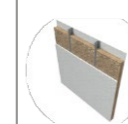



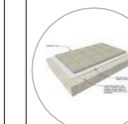





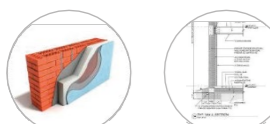

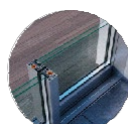

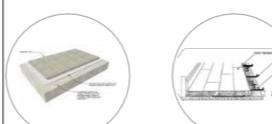
MATERIAL SCHEDULE

<p>01 EXTERIOR WALLS</p> <p>BUILDING MATERIAL</p>  <p>Brick wall with insulation Concrete wall</p> <p>COVER MATERIAL</p>  <p>White plaster</p>	<p>02 WINDOWS</p> <p>BUILDING MATERIAL</p>  <p>Alumil S350-M450-M9660 ELEMCO ALBIO235-109-109C</p> <p>COVER MATERIAL</p>  <p>PaintRAL7016</p>	<p>03 GLASS RAILING</p> <p>BUILDING MATERIAL</p>  <p>Glass Railing example</p>	<p>04 INTERIOR FLOOR</p> <p>BUILDING MATERIAL</p>  <p>Ceramic tiles installation Wooden planks installation</p> <p>COVER MATERIAL</p>  <p>Italgranit indoor-Metaline STEEL Oak Wood planks</p>	<p>05 VERTICAL SHADERS</p> <p>BUILDING MATERIAL</p>  <p>Vertical aluminium slats</p> <p>COVER MATERIAL</p>  <p>Oak Wood</p>	<p>06 ROOF</p> <p>BUILDING MATERIAL</p>  <p>Flat roof with gravel</p> <p>COVER MATERIAL</p>  <p>Gravel Cover</p>	<p>07 INTERIOR PARTITIONS</p> <p>BUILDING MATERIAL</p>  <p>KNAUF Wallboards</p> <p>COVER MATERIAL</p>  <p>White plaster</p>	<p>08 DOORS</p> <p>BUILDING MATERIAL</p>  <p>Frameless Wooden Entrance safety door</p> <p>COVER MATERIAL</p>  <p>LacquerRAL9003 Oak Wood</p>	<p>09 EXTERIOR FLOOR</p> <p>BUILDING MATERIAL</p>  <p>Ceramic tiles</p> <p>COVER MATERIAL</p>  <p>Italgranit outdoor-Metaline ZINC</p>
--	--	--	---	--	---	--	--	---

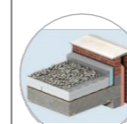

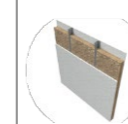



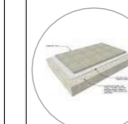
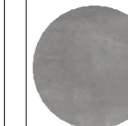



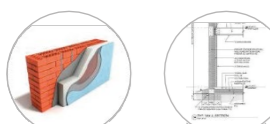



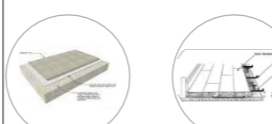



<p>01 EXTERIOR WALLS</p> <p>BUILDING MATERIAL</p>  <p>Brick wall with insulation Concrete wall</p> <p>COVER MATERIAL</p>  <p>White plaster</p>	<p>02 WINDOWS</p> <p>BUILDING MATERIAL</p>  <p>Alumil S350-M450-M9660 ELEMCO ALBIO235-109-109C</p> <p>COVER MATERIAL</p>  <p>PaintRAL7016</p>	<p>03 GLASS RAILING</p> <p>BUILDING MATERIAL</p>  <p>Glass Railing example</p>	<p>04 INTERIOR FLOOR</p> <p>BUILDING MATERIAL</p>  <p>Ceramic tiles installation Wooden planks installation</p> <p>COVER MATERIAL</p>  <p>Italgranti indoor-Metaline STEEL Oak Wood planks</p>	<p>05 VERTICAL SHADERS</p> <p>BUILDING MATERIAL</p>  <p>Vertical aluminium slats</p> <p>COVER MATERIAL</p>  <p>Oak Wood</p>	<p>06 ROOF</p> <p>BUILDING MATERIAL</p>  <p>Flat roof with gravel</p> <p>COVER MATERIAL</p>  <p>Gravel Cover</p>	<p>07 INTERIOR PARTITIONS</p> <p>BUILDING MATERIAL</p>  <p>KNAUF Wallboards</p> <p>COVER MATERIAL</p>  <p>White plaster</p>	<p>08 DOORS</p> <p>BUILDING MATERIAL</p>  <p>Frameless Wooden Entrance safety door</p> <p>COVER MATERIAL</p>  <p>LacquerRAL9003 Oak Wood</p>	<p>09 EXTERIOR FLOOR</p> <p>BUILDING MATERIAL</p>  <p>Ceramic tiles</p> <p>COVER MATERIAL</p>  <p>Italgranti outdoor-Metaline ZINC</p>
--	--	--	---	--	---	--	--	---

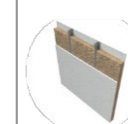



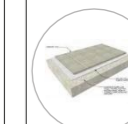





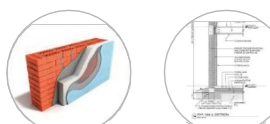

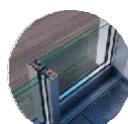

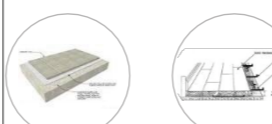

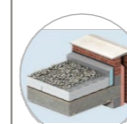

<p>01 EXTERIOR WALLS</p> <p>BUILDING MATERIAL</p>  <p>Brick wall with insulation Concrete wall</p> <p>COVER MATERIAL</p>  <p>White plaster</p>	<p>02 WINDOWS</p> <p>BUILDING MATERIAL</p>  <p>Alumil S350-M450-M9660 ELEMCO ALBIO235-109-109C</p> <p>COVER MATERIAL</p>  <p>PaintRAL7016</p>	<p>03 GLASS RAILING</p> <p>BUILDING MATERIAL</p>  <p>Glass Railing example</p>	<p>04 INTERIOR FLOOR</p> <p>BUILDING MATERIAL</p>  <p>Ceramic tiles installation Wooden planks installation</p> <p>COVER MATERIAL</p>  <p>Italgranti indoor-Metaline STEEL Oak Wood planks</p>	<p>05 VERTICAL SHADERS</p> <p>BUILDING MATERIAL</p>  <p>Vertical aluminium slats</p> <p>COVER MATERIAL</p>  <p>Oak Wood</p>	<p>06 ROOF</p> <p>BUILDING MATERIAL</p>  <p>Flat roof with gravel</p> <p>COVER MATERIAL</p>  <p>Gravel Cover</p>	<p>07 INTERIOR PARTITIONS</p> <p>BUILDING MATERIAL</p>  <p>KNAUF Wallboards</p> <p>COVER MATERIAL</p>  <p>White plaster</p>	<p>08 DOORS</p> <p>BUILDING MATERIAL</p>  <p>Frameless Wooden Entrance safety door</p> <p>COVER MATERIAL</p>  <p>LacquerRAL9003 Oak Wood</p>	<p>09 EXTERIOR FLOOR</p> <p>BUILDING MATERIAL</p>  <p>Ceramic tiles</p> <p>COVER MATERIAL</p>  <p>Italgranti outdoor-Metaline ZINC</p>
--	--	--	---	--	---	--	--	---

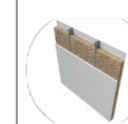



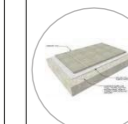





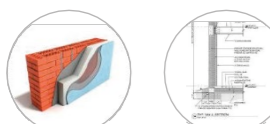

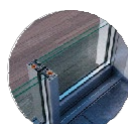

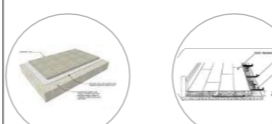

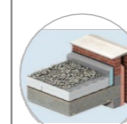

<p>01 EXTERIOR WALLS</p> <p>BUILDING MATERIAL</p>  <p>Brick wall with insulation Concrete wall</p> <p>COVER MATERIAL</p>  <p>White plaster</p>	<p>02 WINDOWS</p> <p>BUILDING MATERIAL</p>  <p>Alumil S350-M450-M9660 ELEMCO ALBIO235-109-109C</p> <p>COVER MATERIAL</p>  <p>PaintRAL7016</p>	<p>03 GLASS RAILING</p> <p>BUILDING MATERIAL</p>  <p>Glass Railing example</p>	<p>04 INTERIOR FLOOR</p> <p>BUILDING MATERIAL</p>  <p>Ceramic tiles installation Wooden planks installation</p> <p>COVER MATERIAL</p>  <p>Italgranti indoor-Metaline STEEL Oak Wood planks</p>	<p>05 VERTICAL SHADERS</p> <p>BUILDING MATERIAL</p>  <p>Vertical aluminium slats</p> <p>COVER MATERIAL</p>  <p>Oak Wood</p>	<p>06 ROOF</p> <p>BUILDING MATERIAL</p>  <p>Flat roof with gravel</p> <p>COVER MATERIAL</p>  <p>Gravel Cover</p>	<p>07 INTERIOR PARTITIONS</p> <p>BUILDING MATERIAL</p>  <p>KNAUF Wallboards</p> <p>COVER MATERIAL</p>  <p>White plaster</p>	<p>08 DOORS</p> <p>BUILDING MATERIAL</p>  <p>Frameless Wooden Entrance safety door</p> <p>COVER MATERIAL</p>  <p>LacquerRAL9003 Oak Wood</p>	<p>09 EXTERIOR FLOOR</p> <p>BUILDING MATERIAL</p>  <p>Ceramic tiles</p> <p>COVER MATERIAL</p>  <p>Italgranti outdoor-Metaline ZINC</p>
--	--	--	---	--	---	--	--	---

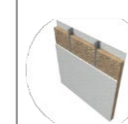

<p>01 EXTERIOR WALLS</p> <p>BUILDING MATERIAL</p>  <p>Brick wall with insulation Concrete wall</p> <p>COVER MATERIAL</p>  <p>White plaster</p>	<p>02 WINDOWS</p> <p>BUILDING MATERIAL</p>  <p>Alumil S350-M450-M9660 ELEMCO ALBIO235-109-109C</p> <p>COVER MATERIAL</p>  <p>PaintRAL7016</p>	<p>03 GLASS RAILING</p> <p>BUILDING MATERIAL</p>  <p>Glass Railing example</p>	<p>04 INTERIOR FLOOR</p> <p>BUILDING MATERIAL</p>  <p>Ceramic tiles installation Wooden planks installation</p> <p>COVER MATERIAL</p>  <p>Italgranit indoor-Metaline STEEL Oak Wood planks</p>	<p>05 VERTICAL SHADERS</p> <p>BUILDING MATERIAL</p>  <p>Vertical aluminium slats</p> <p>COVER MATERIAL</p>  <p>Oak Wood</p>	<p>06 ROOF</p> <p>BUILDING MATERIAL</p>  <p>Flat roof with gravel</p> <p>COVER MATERIAL</p>  <p>Gravel Cover</p>	<p>07 INTERIOR PARTITIONS</p> <p>BUILDING MATERIAL</p>  <p>KNAUF Wallboards</p> <p>COVER MATERIAL</p>  <p>White plaster</p>	<p>08 DOORS</p> <p>BUILDING MATERIAL</p>  <p>Frameless Wooden Entrance safety door</p> <p>COVER MATERIAL</p>  <p>LacquerRAL9003 Oak Wood</p>	<p>09 EXTERIOR FLOOR</p> <p>BUILDING MATERIAL</p>  <p>Ceramic tiles</p> <p>COVER MATERIAL</p>  <p>Italgranit outdoor-Metaline ZINC</p>
--	--	--	---	--	---	--	--	---

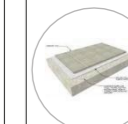

<p>01 EXTERIOR WALLS</p> <p>BUILDING MATERIAL</p>  <p>Brick wall with insulation Concrete wall</p> <p>COVER MATERIAL</p>  <p>White plaster</p>	<p>02 WINDOWS</p> <p>BUILDING MATERIAL</p>  <p>Alumil S350-M450-M9660 ELEMCO ALBIO235-109-109C</p> <p>COVER MATERIAL</p>  <p>PaintRAL7016</p>	<p>03 GLASS RAILING</p> <p>BUILDING MATERIAL</p>  <p>Glass Railing example</p>	<p>04 INTERIOR FLOOR</p> <p>BUILDING MATERIAL</p>  <p>Ceramic tiles installation Wooden planks installation</p> <p>COVER MATERIAL</p>  <p>Italgraniti indoor-Metaline STEEL Oak Wood planks</p>	<p>05 VERTICAL SHADERS</p> <p>BUILDING MATERIAL</p>  <p>Vertical aluminium slats</p> <p>COVER MATERIAL</p>  <p>Oak Wood</p>	<p>06 ROOF</p> <p>BUILDING MATERIAL</p>  <p>Flat roof with gravel</p> <p>COVER MATERIAL</p>  <p>Gravel Cover</p>	<p>07 INTERIOR PARTITIONS</p> <p>BUILDING MATERIAL</p>  <p>KNAUF Wallboards</p> <p>COVER MATERIAL</p>  <p>White plaster</p>	<p>08 DOORS</p> <p>BUILDING MATERIAL</p>  <p>Frameless Wooden Entrance safety door</p> <p>COVER MATERIAL</p>  <p>LacquerRAL9003 Oak Wood</p>	<p>09 EXTERIOR FLOOR</p> <p>BUILDING MATERIAL</p>  <p>Ceramic tiles</p> <p>COVER MATERIAL</p>  <p>Italgraniti outdoor-Metaline ZINC</p>
--	--	--	--	--	---	--	--	--

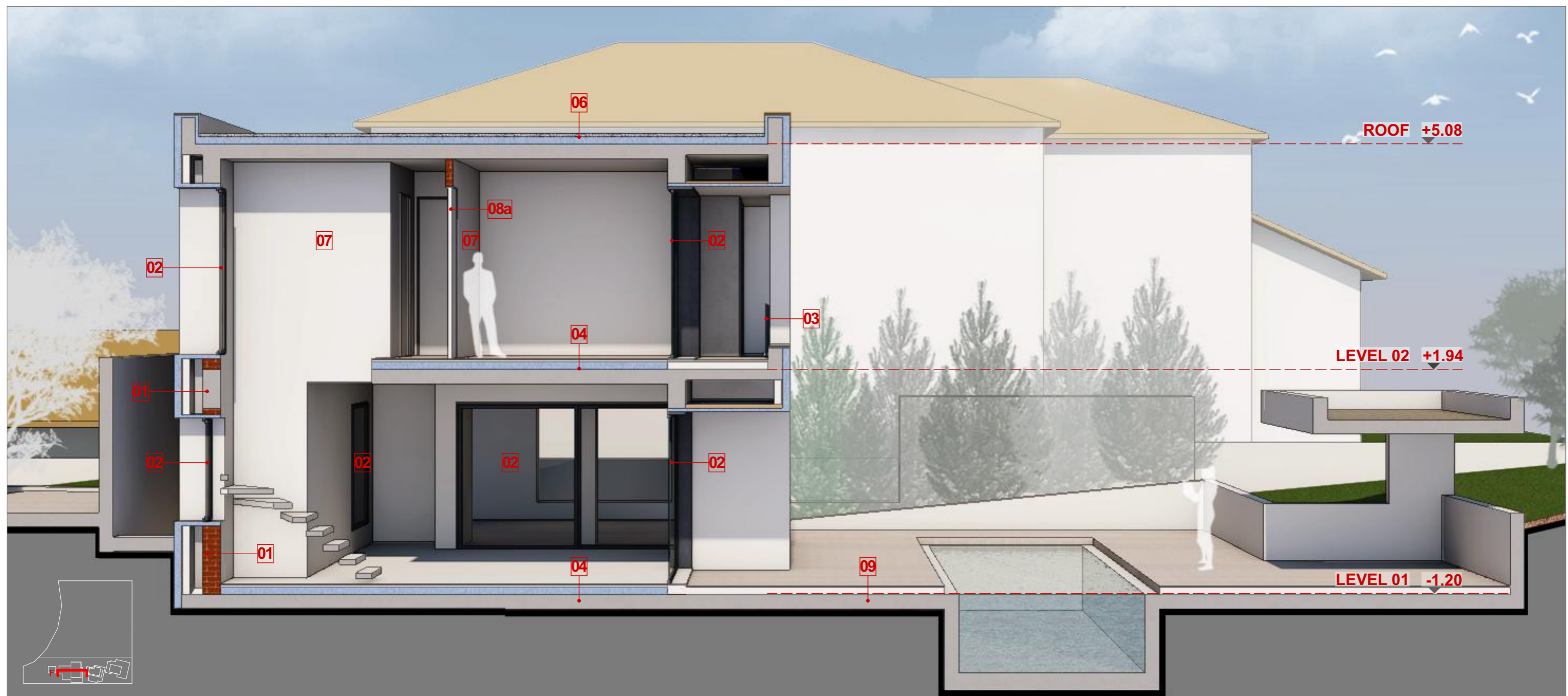

05

LANSCAPE DESIGN

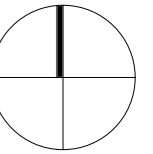

PLANTING INDEX	USES INDEX	LIGHTING INDEX
High Planting	Site with High Planting	Garden lamp posts
Low Planting	Site with Low Planting	Bollard lights
Aromatic Shrubs	Pedestrian Traffic	Outdoor wall lamps
Ornamental Shrubs	Parking	Outdoor floor lamps



06

SKETCHES







07

RENDERS





thessaloniki

9 Megalou Alexandrou ave.
54640, Greece
T +30 2310 244 114
F +30 2310 244 810
E o25@o25.gr

athens

38 Michalakopoulou str.
11528, Greece
T +30 210 724 48 10
F +30 210 7244813
E o25ath@o25.gr

www.o25.gr

